November Sibshops

Do you have a brother or sister with support needs?

If you said yes, this free event packed with fun and games is for you. Make new friends while you share what it's like to have a sibling with unique needs.

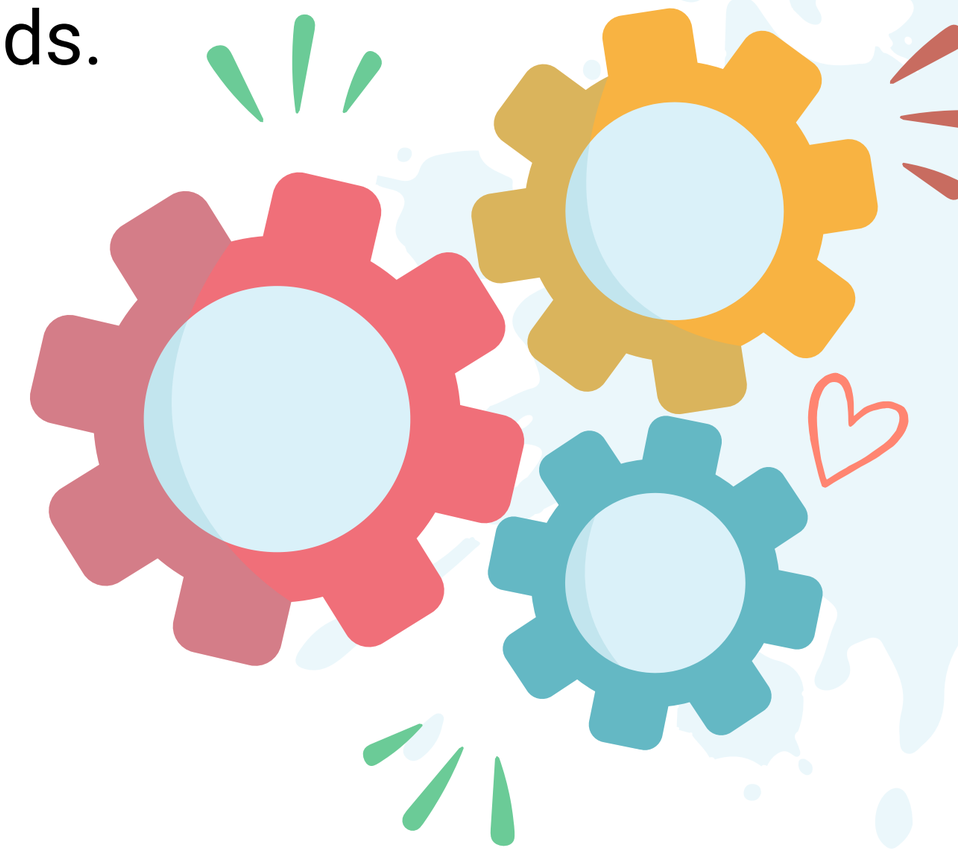

Hillcrest Public School

Friday, November 20
9:30 AM - 12 PM
184 Toronto St, Barrie

About this event:

- Learn how others handle challenging situations
- Enjoy fun activities and games
- For 8-12 year olds with a brother or sister with a disability or developmental needs
- This event requires active participation by kids who can work independently

Students must be enrolled with the Simcoe County District School Board

Register on Eventbrite:

SCAN ME

For questions, contact us:

sibshops@catulpa.on.ca

www.catulpa.on.ca

Sibshops

Catulpa Community Support Services / Services de soutien communautaire

Simcoe County District School Board